Yayasan Anak Cinta Alam

CODING CLASSES

The Coding Class at Alam Kidz School, in collaboration with TimeDoor Academy, offers an engaging and hands-on programming learning experience. A are taught the basics of coding, logic, and building simple applications to develop their digital skills and creativity.

Growing Green Minds for the Future

alamkidzschoolbali@gmail.com

www.alamkidz.com

Rp. 500.000 / Month

Coding Class

AlamKidz X timedoor academy

In partnership with Timedoor Academy, we are thrilled to offer a comprehensive coding extracurricular program for students. Enhance your child's digital skills and creativity through our engaging classes, designed for both TK and SD levels.

Class Schedule

Monthly Package Fee	Class Schedule	Resources Subscription Fee
IDR 500,000/ Month	Every Thursday	FREE

Curriculum Roadmap

TK Junior Coder Club

2D Animation

Student will learn basic coding through block codings as algorithm, event, and looping to create animation

3D Animation

Student will hone their coding skills by learn more about another coding concept to make their own 3D game

Virtual Reality (VR)

Student will learn advance coding concepts to make their own VR

Augmented Reality (AR) and Website

Students will improve their coding logic and design skills by making their own AR and Website

SD Kids Coder Club

Lower Primary

2D Animation

Students can be a computer literate and understand basic coding concept and explore by trying various coding platforms to make their own animation project.

3D Animation and Website

Students can be a computer literature and understand basic coding concept and explore bh trying various coding platforms to make their oen animation project

2D Basic Games

Students will learn basic coding through block coding and create games project

Advanced 2D Games

Students will create their own game in construct 3

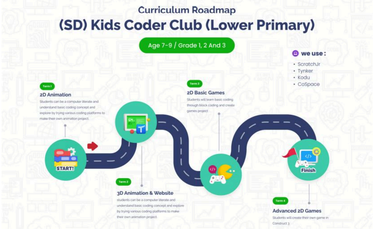

Tools We Use

CoSpace

CoSpaces is a platform that lets users create and explore virtual 3D environments, often used for education and interactive learning.

Tynker

Tynker is a coding platform for kids to learn programming through interactive courses and projects.

Kodu

Kodu is a game creation tool for kids that lets them design and program their own video games with a simple, visual interface.

ScratchJr

ScratchJr is a coding app for kids aged 5-7 to create stories and games using simple blocks.